

Stands Hazard Risk - Aspect Elevation Hazard Mapped:

Aspect south or west 135 to 315 – below 2800 feet - High
Aspect south or west 135 to 315 – above 2800 feet - Moderate
Aspect N or E 0 to 135 and 315 to 360 below 2800 feet – Mod
Aspect N or E 0 to 135 and 315 to 360 above 2800 feet – Low

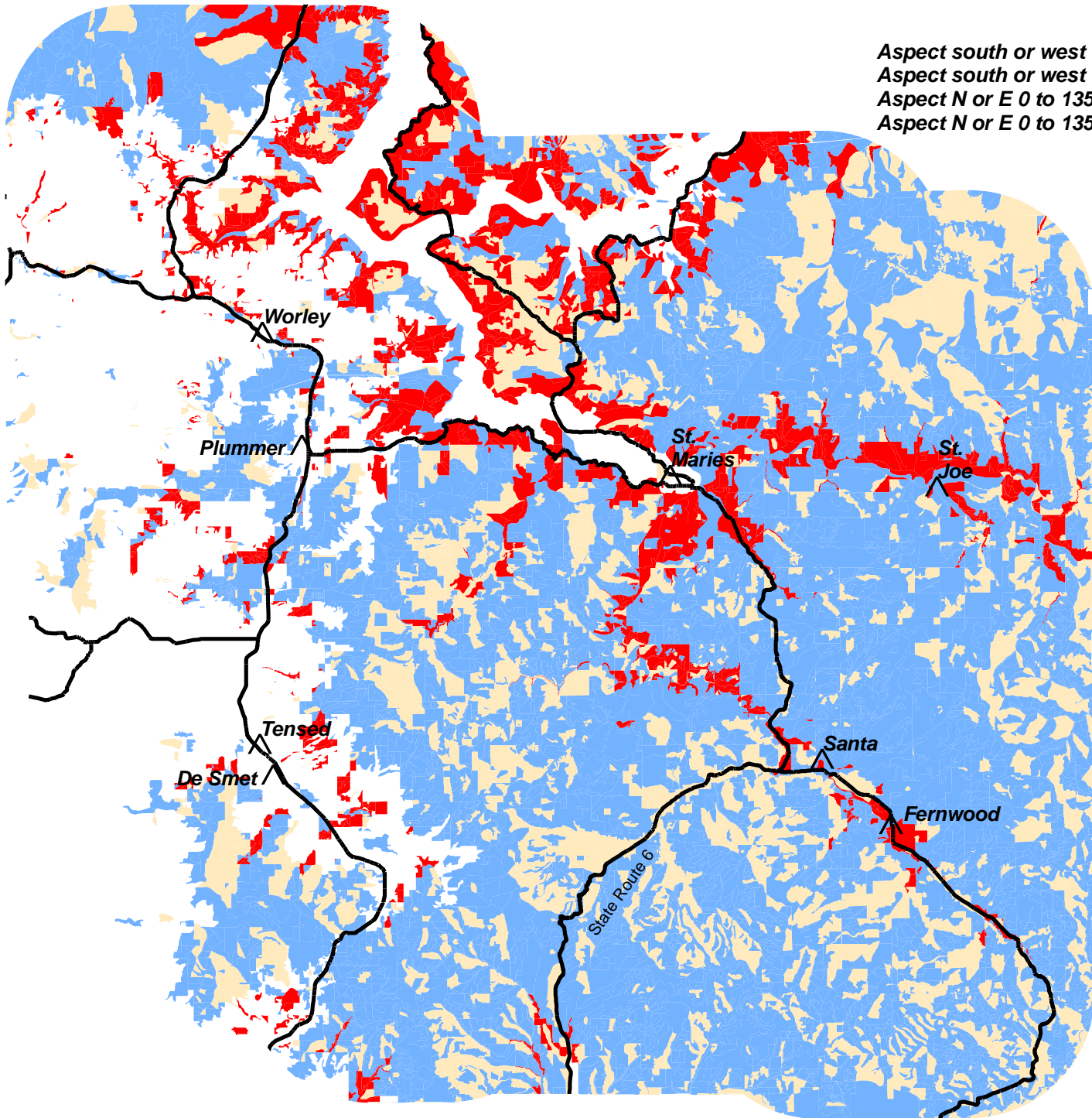

Legend

^ Cities

— Primary Roads

Aspect Elevation Hazard

Low (N,E above 2800)

Med (N,E below 2800 S,W above 2800)

High (S,W, below 2800)

The information depicted on this map is the result of digital analysis performed on a database consisting of information from a variety of governmental and other credible sources. The accuracy of the information presented is limited to the collective accuracy of the database on the date of the analysis. The information is believed accurate and reasonable efforts have been made to ensure the accuracy of the map. However, the Coeur d'Alene Tribe expressly disclaims responsibility for damages or liability that may arise from use of this map. This product is the property of the Coeur d'Alene Tribe and its use is thereby restricted.

Map Produced By Coeur d'Alene Tribe GIS on 05/01/06
File Name: James D:\data\arcmap\ericgeisler.mxd
For information on this map or other maps please contact us at gisinfo@cdatribe-nsn.gov